

BUILDING DEPARTMENT PLUMBING NOTES

- ALL PLUMBING WORK SHALL MEET THE REQUIREMENTS OF TITLE 27 SUBCHAPTER 16 AND REFERENCE STANDARD (RS) 16 OF THE NEW YORK CITY BUILDING CODE.
1. PROTECTION OF PIPING AS OUTLINED IN P101.0 SHALL BE PROVIDED AS REQUIRED.
 2. ALL PIPING AND MATERIALS SHALL BE AS DIRECTED IN P102.0
 3. PIPING JOINTS AND CONNECTIONS SHALL BE AS APPROVED IN P103.0
 4. TRAPS AND CLEANOUTS SHALL BE AS PER P105.0
 5. CONSTRUCTION AND SPACING OF HANGERS AND SUPPORTS SHALL BE AS DIRECTED IN P106.0
 6. WATER SUPPLY SYSTEM VALVES, TESTS SHALL BE AS DIRECTED IN PER P107.6
 7. SANITARY DRAINAGE PIPING, SIZING, GRADING AND OFFSETS SHALL BE AS OUTLINED IN P108.0
 8. VENT SIZING, GRADING, CONNECTIONS, LOCATIONS AND OFFSETS SHALL BE AS DIRECTED IN P109.0
 9. INDIRECT WASTE PIPING SHALL BE AS DIRECTED IN P111.0

SYMBOLS / ABBREVIATIONS

- | | |
|-----|-----------------------------|
| — | EXISTING WORK |
| — | NEW WORK |
| (N) | NEW |
| (E) | EXISTING |
| LDR | LEADER |
| RD | ROOF DRAIN |
| VP | VENT PIPE |
| AVP | ACID VENT PIPE (GLASS VENT) |
| SD | SCUPPER DRAIN |
| ⬇ | DEMOLISH UP TO THIS POINT |
| ⬇ | NEW CONNECTION TO EXISTING |

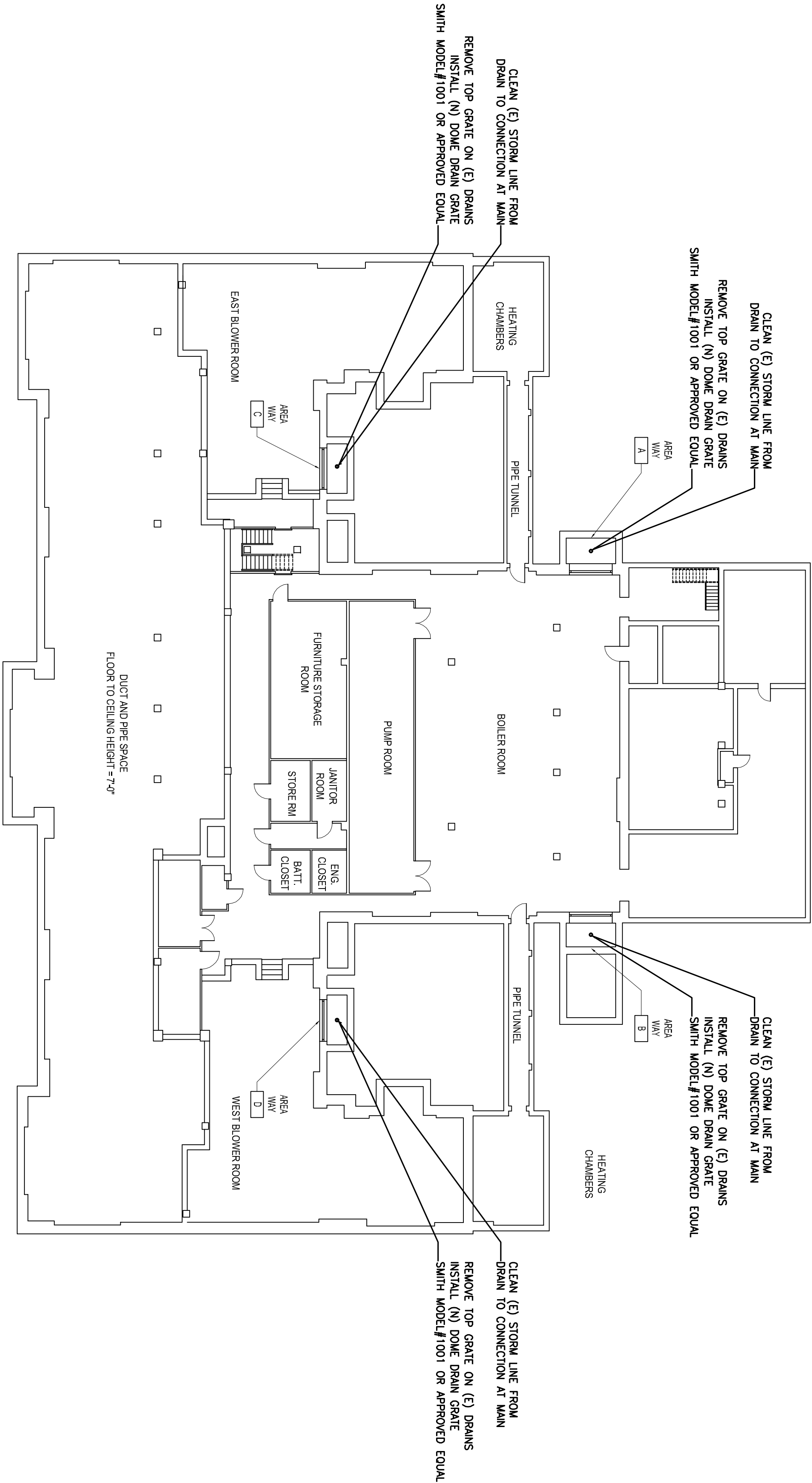

1 BASEMENT FLOOR PLAN

A101 SCALE: 1/16" = 1'-0"

100% GC SUBMISSION



NEW YORK CITY SCHOOL
CONSTRUCTION
AUTHORITY

Sharon L. Greenberger, MCF, President and CEO
Board of Trustees
Chancellor Joel L. Klein, Chairman
Stanley E. Grayson, Trustee
Lillian Baruch-Pink, Trustee
Architecture & Engineering
E. Bruce Barnett, P.A., Vice President
Ben R. Abner, P.E., Director of Design Studio 1
Stanley Dahm, Director of Design Studio 2
Marta A. Gomez, P.E., Director of Design Studio 3
George D. Roussay, P.E., Director of Technical Standards & Support Studio
Beatriz Casiano, Director of Operations Support



36 West 25th Street, 16th Fl./New York, NY 10010
P 212.242.3735 / F 212.242.7460

LAWLESS & MANGIONE

ARCHITECTS & ENGINEERS

480 NORTH BROADWAY YORKERS N.Y. 10011
(212) 691-4200
(212) 691-4200 FAX (212) 691-4200



WSP CANTOR SEINUK
STRUCTURAL ENGINEERS

228 EAST 43RD STREET NEW YORK, NEW YORK 10017
TEL: 212.687.0888 FAX: 866.487.5501 WWW.CANTORSEINUK.COM

No.	Revision	Date
Key Plan: EAST NEW YORK AVE. ROCKAWAY PARKWAY PLAYGROUND EAST 96 STREET Lot #.: 1		
Block #.: 2345		
SCA Design Manager S. CROCIATA		
Project Architect: S. OSHURNHIDE		
Designed by: R. HIGGINS		
Drawn by: T. CULLEY, S. GRISWOLD		
Checked by: R. HIGGINS		
GA Project No.: 200817.00	Facility Code:	Date:
D# 012259	K 189	12 / 29 / 2008
Project: P.S. 189 LINCOLN TERRACE PARAPETS, EXTERIOR MASONRY		
Address: 1100 EAST NEW YORK AVE BROOKLYN, NY 11212		
Drawing Title: PLUMBING- NOTES, SYMBOLS, & BASEMENT PLAN		
Drawing No.: P001		Sheets in Contract: 15 of 18